

KOLB LAND CONSULTING, INC.
LAND SURVEYING • SUBDIVIDING • LAND PLANNING

929 WILLIAMS STREET LAKE GENEVA, WISCONSIN 53147 414-248-3697

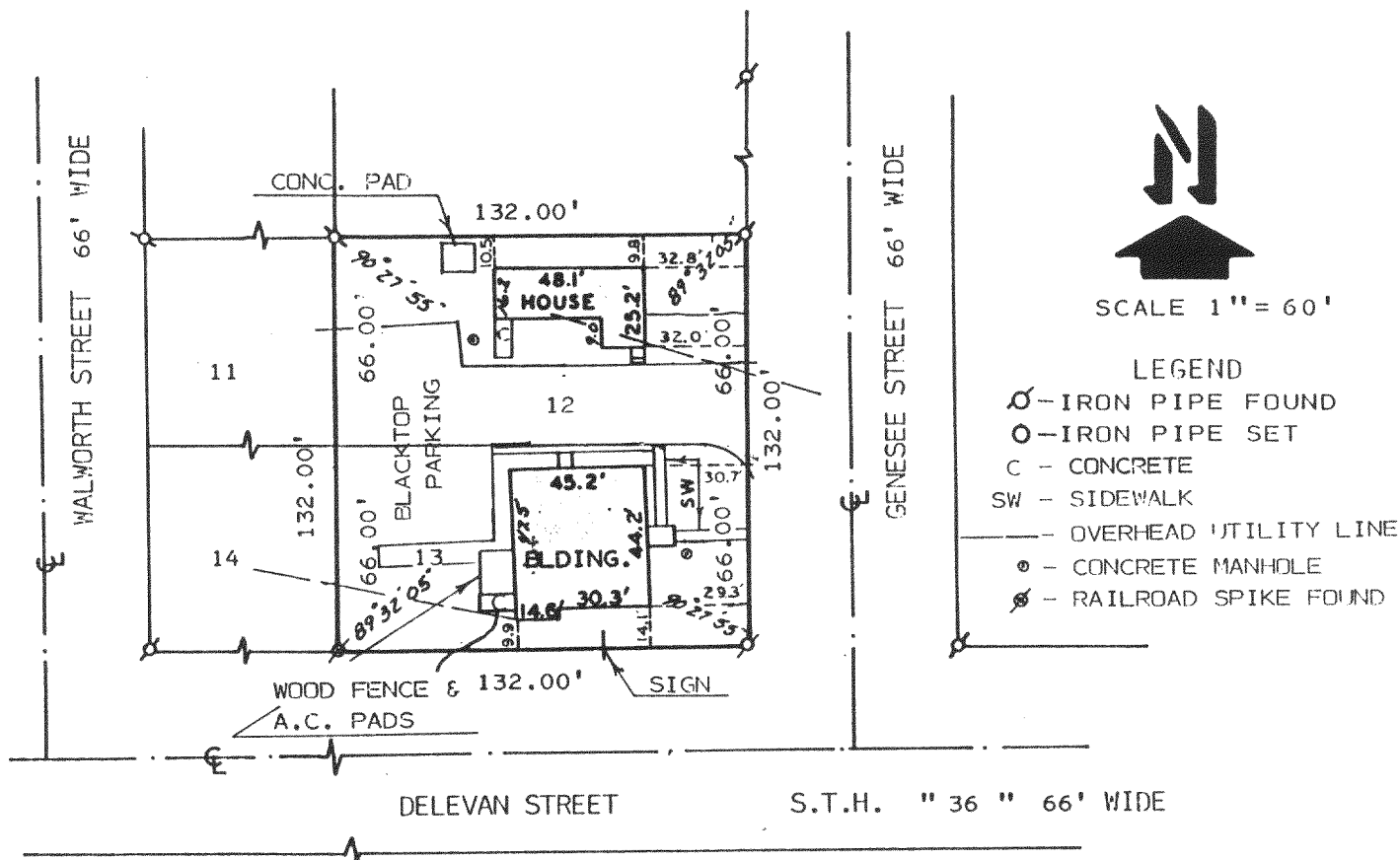

PLAT OF SURVEY OF

LOTS 12 AND 13, BLOCK 3, MAP OF SPRINGFIELD, LOCATED IN THE
SOUTH 1/2 OF SECTION 7, T 2 N, R 18 E, TOWN OF LYONS,
WALWORTH COUNTY, WISCONSIN.

ORDERED BY: KEN SCHNEIDER
234 ELMWOOD AVENUE
LAKE GENEVA, WI. 53147

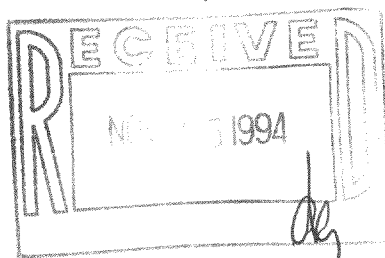

I HEREBY CERTIFY THAT I HAVE SURVEYED THE
ABOVE DESCRIBED PROPERTY AND THAT THE ABOVE
MAP IS A TRUE REPRESENTATION THEREOF AND
SHOWS THE SIZE AND LOCATION OF THE PROPERTY,
ITS EXTERIOR BOUNDARIES, THE LOCATION OF ALL
VISIBLE STRUCTURES AND DIMENSIONS OF ALL
PRINCIPAL BUILDINGS THEREON, BOUNDARY FENCES,
APPARENT EASEMENTS, ROADWAYS AND VISIBLE
ENCROACHMENTS, IF ANY, TO THE BEST OF MY
KNOWLEDGE AND BELIEF.

THIS SURVEY IS MADE FOR THE USE OF THE
PRESENT OWNERS OF THE PROPERTY AND ALSO
THOSE WHO PURCHASE, MORTGAGE OR GUARANTEE
THE TITLE THERETO WITHIN ONE (1) YEAR FROM
DATE HEREOF.
SURVEY NOT VALID UNLESS SURVEYOR'S SIGNATURE
IS IN RED.

HAROLD H. KOLB

WISCONSIN REGISTERED LAND SURVEYOR, S-187

DATE DECEMBER 27, 1993

REVISED

REVISED

2-18-S-6

NVS-6

218-807

2-18-S-6